DUBLIN
CALIFORNIA

NOTICE

Village Parkway: Red Curb Painting
January 2-6, 2017

To improve traffic visibility and safety, the City of Dublin will be painting red curbs along driveways on portions of Village Parkway to create "no parking zones" between Dublin Boulevard and Amador Valley Boulevard.

The work is scheduled to begin on Monday, January 2, 2017, and be completed by Friday, January 6, 2017.

The proposed work to paint red curbs will only be in areas that do not currently have marked parking stalls in order to provide clarification of parking restrictions and to improve commercial vehicle access. Parking in these areas not only restricts sight visibility for motorists exiting driveways, but also makes it difficult for large delivery trucks to enter driveways. (Please see attached map of proposed red curb locations.) .

In areas with marked parking stalls such as this section of Village Parkway, it is illegal to park a vehicle outside of a parking stall as per the Dublin Municipal Code Section 6.04.220. As such, no existing legal parking spaces will be removed as part of this work. During the work, there should be no disruption to the use of on-street parking stalls or to driveway and pedestrian access.

Thank you in advance for your cooperation.

Need more information? Please call Dublin Public Works (925) 833-6630 or go to www.dublin.ca.gov/roadwork

December 12, 2016
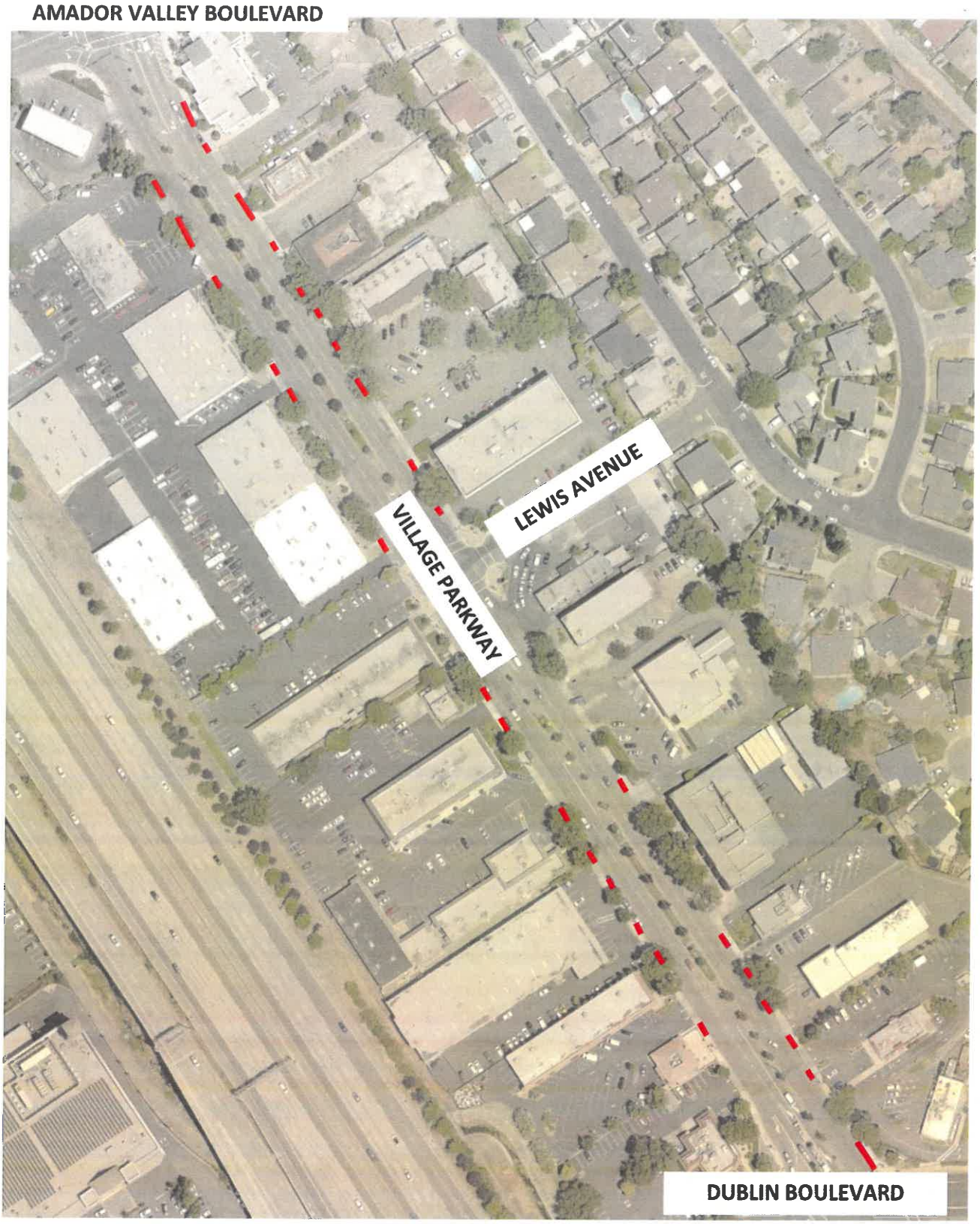
Village Parkway—Dublin Boulevard to Amador Valley Boulevard
Proposed Red Curb